

MAPA CALIDAD DE SOJA ALAP 2018 (los datos corresponden previos al temporal)

Promedio general: **89% Poder germinativo** 88% Poder germinativo de semilla "curada"

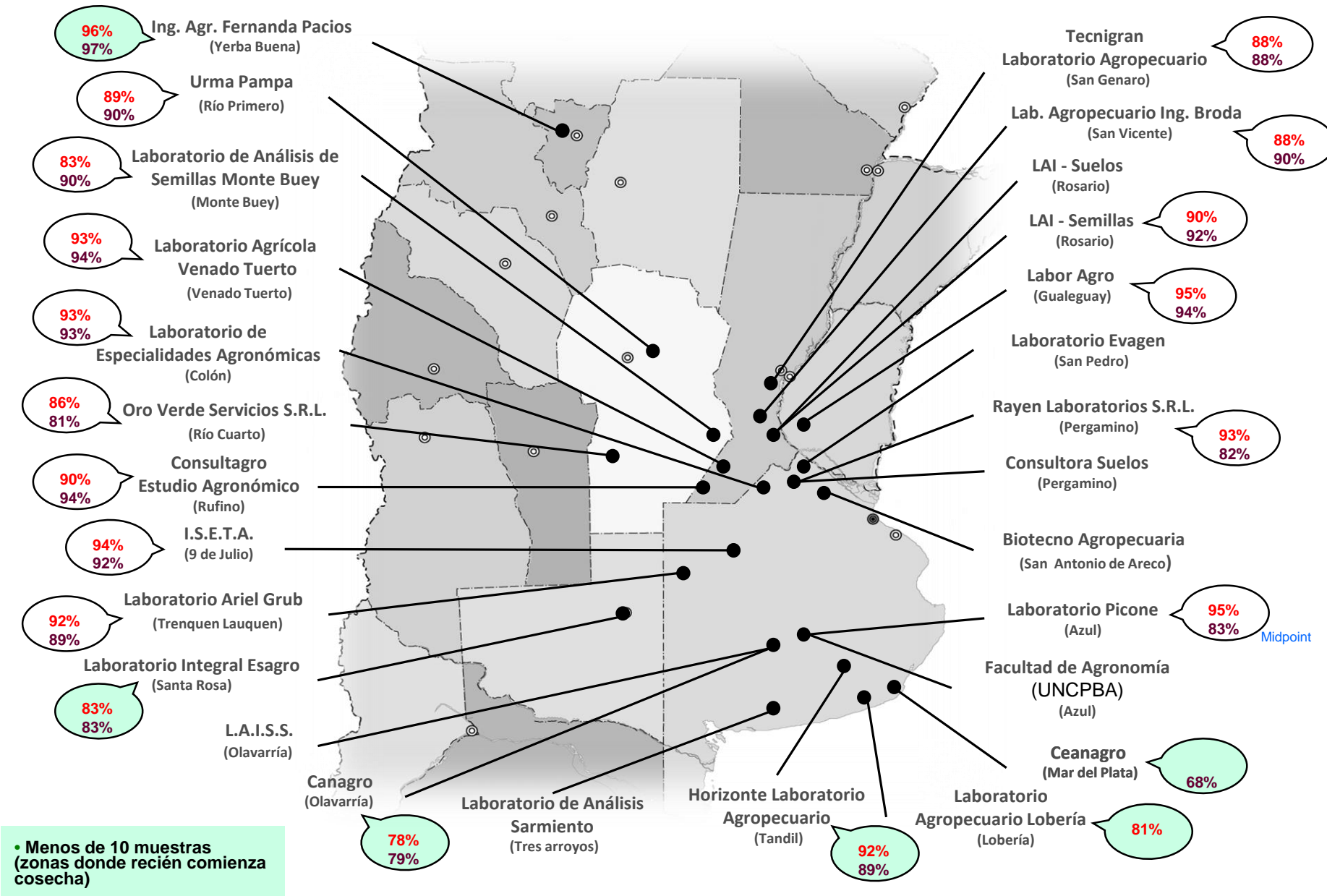

• Menos de 10 muestras (zonas donde recién comienza cosecha)

Poder germinativo

Poder germinativo de semilla "curada"

Tecnigran Laboratorio Agropecuario

PODER GERMINATIVO

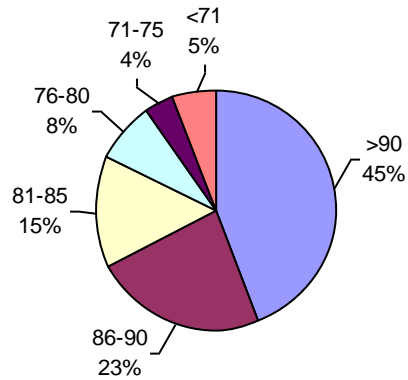

PODER GERMINATIVO DE SEMILLA "CURADA"

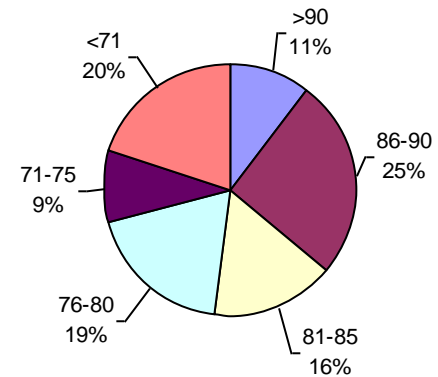
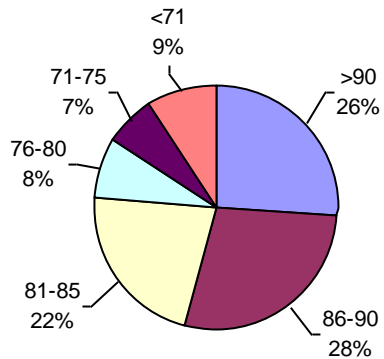
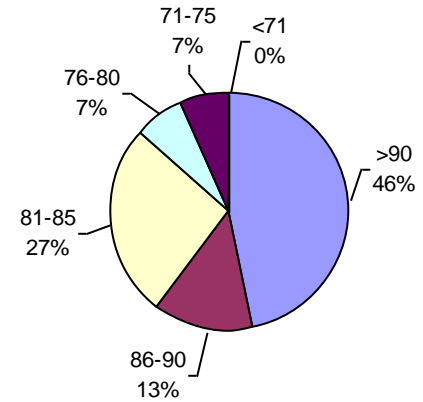

PODER GERMINATIVO Ttz

VIGOR Ttz



Laboratorio Agropecuario Ing. Broda

PODER GERMINATIVO

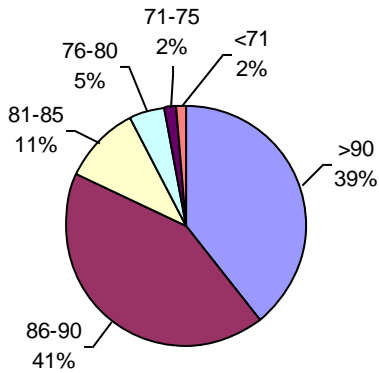

PODER GERMINATIVO DE SEMILLA "CURADA"

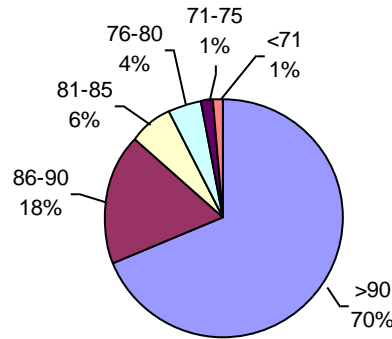

VIGOR POR COLD TEST SEMILLA "CURADA"

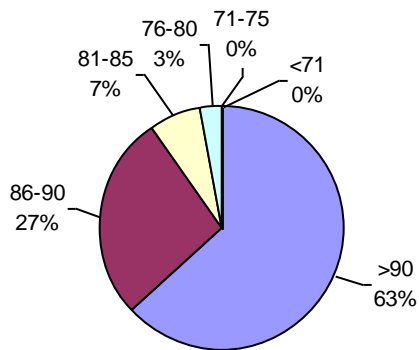
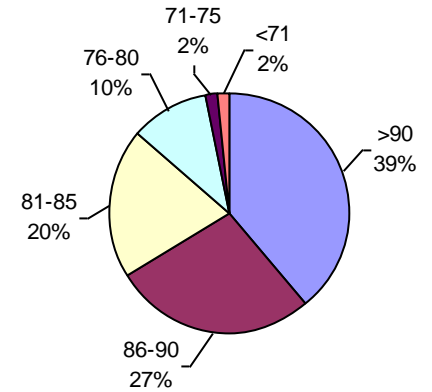

PODER GERMINATIVO Ttz

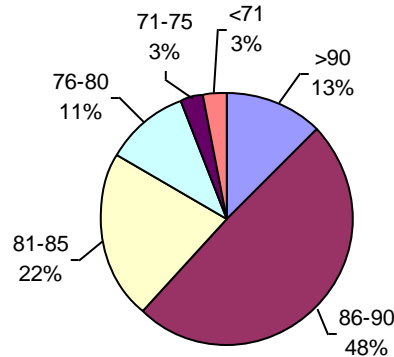

VIGOR Ttz

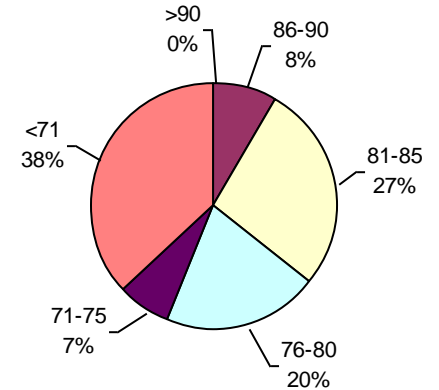

ENVEJECIMIENTO ACELERADO



Laboratorio Agronómico Integral - Semillas

PODER GERMINATIVO

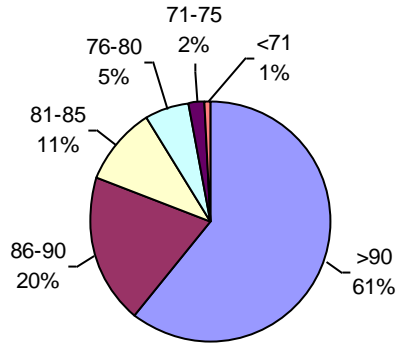

PODER GERMINATIVO DE SEMILLA "CURADA"

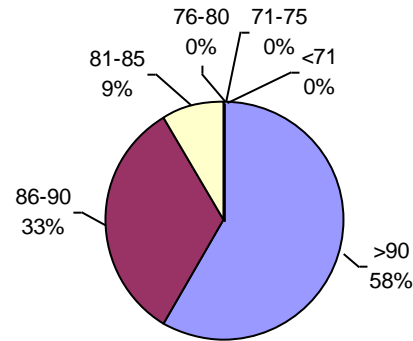

VIGOR POR COLD TEST SEMILLA "CURADA"

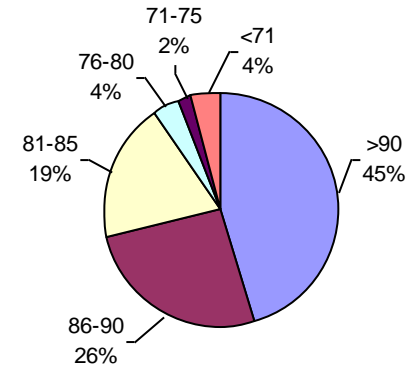

PODER GERMINATIVO Ttz

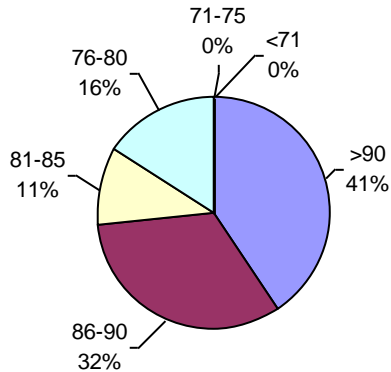

VIGOR Ttz

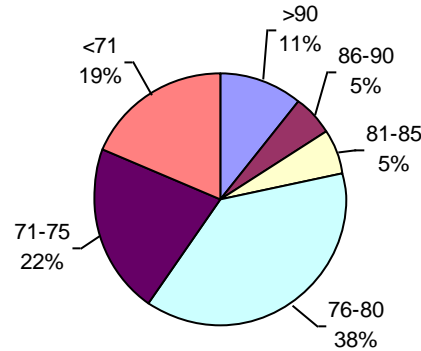

ENVEJECIMIENTO ACELERADO

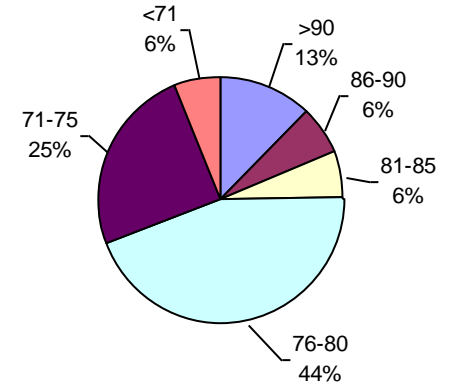

Labor Agro

PODER GERMINATIVO

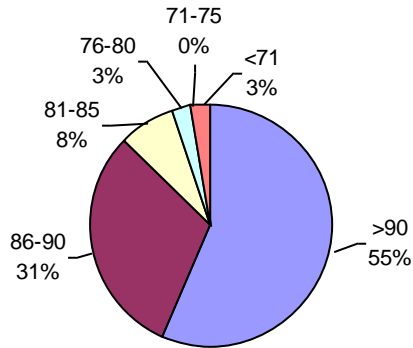

PODER GERMINATIVO DE SEMILLA "CURADA"

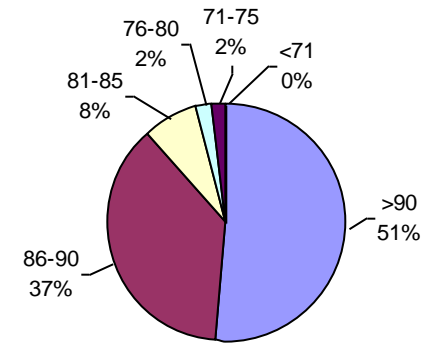

PODER GERMINATIVO Ttz

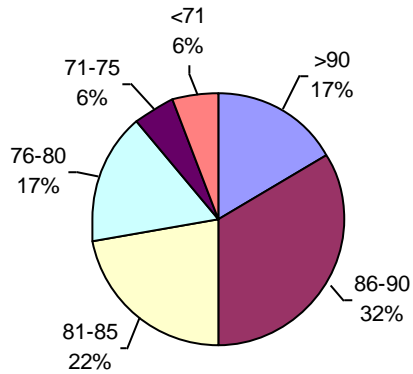

VIGOR Ttz

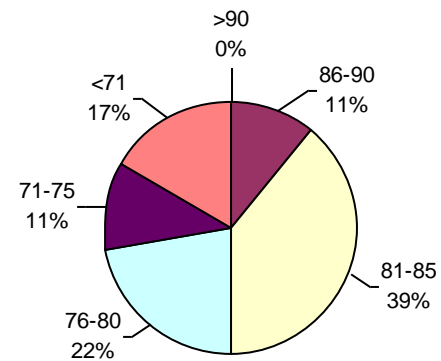

PODER GERMINATIVO

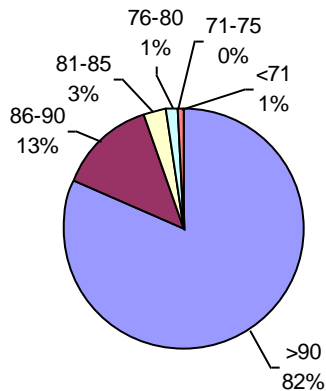

PODER GERMINATIVO DE SEMILLA "CURADA"

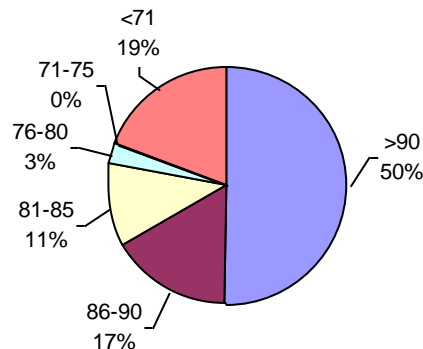

VIGOR POR COLD TEST SEMILLA "CURADA"

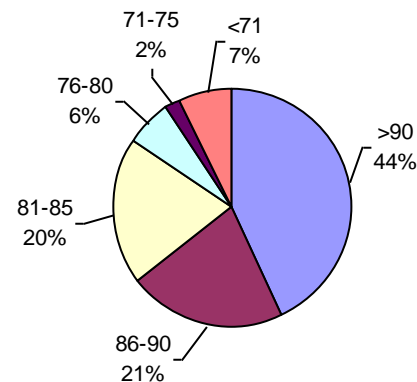

PODER GERMINATIVO Ttz

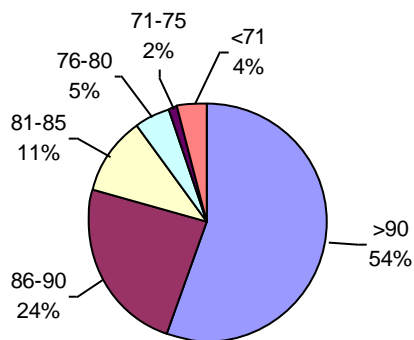

VIGOR Ttz

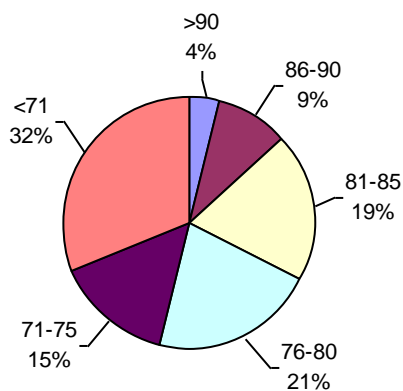

ENVEJECIMIENTO ACELERADO

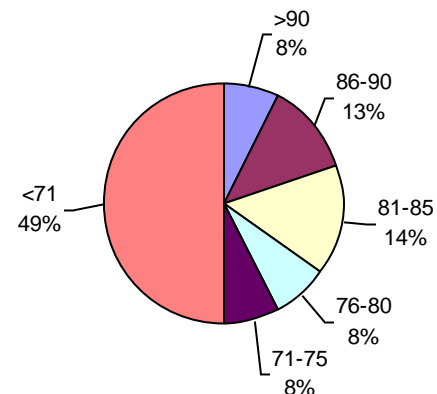

Laboratorio Picone

PODER GERMINATIVO

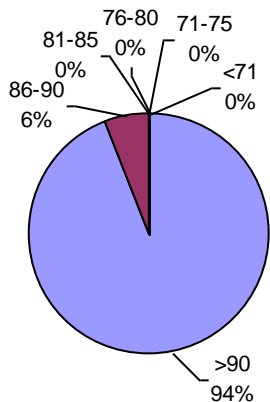

PODER GERMINATIVO DE SEMILLA "CURADA"

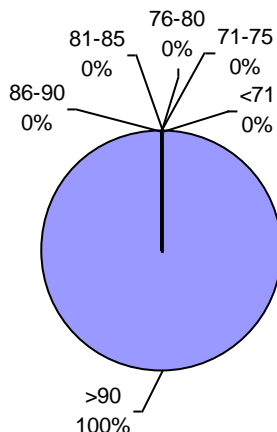
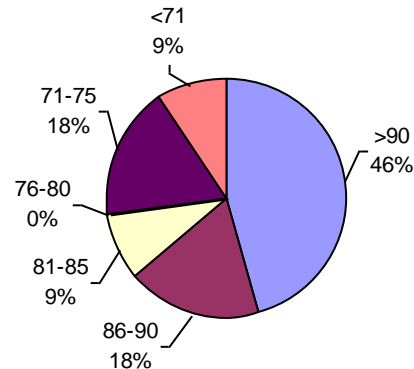

VIGOR POR COLD TEST SEMILLA "CURADA"



CEANAGRO

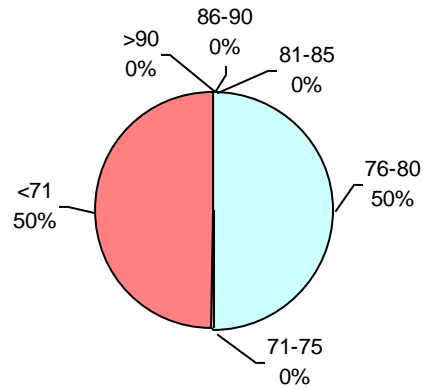

PODER GERMINATIVO DE SEMILLA “CURADA”

- Menos de 10 muestras (zonas donde recién comienza cosecha)



Horizonte Laboratorio Agropecuario

PODER GERMINATIVO

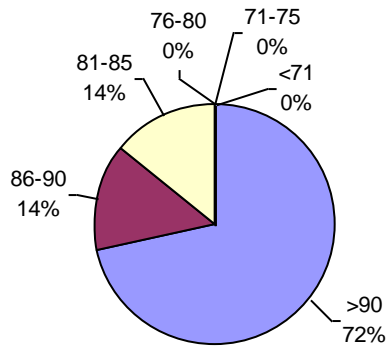

PODER GERMINATIVO DE SEMILLA "CURADA"

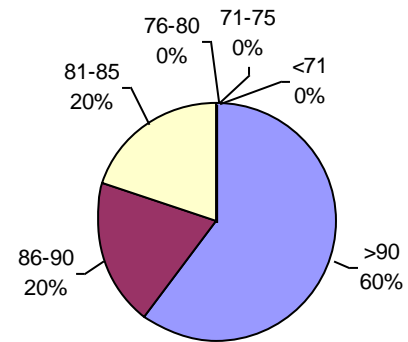

• Menos de 10 muestras
(zonas donde recién comienza cosecha)



Laboratorio Agropecuario Lobería

PODER GERMINATIVO

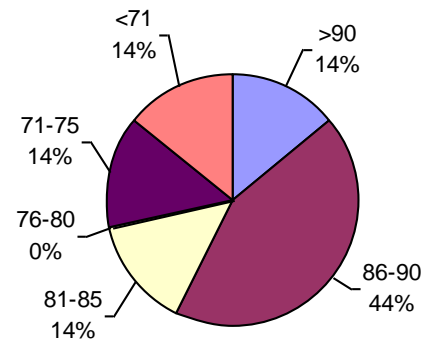

• Menos de 10 muestras
(zonas donde recién comienza cosecha)



Canagro

PODER GERMINATIVO

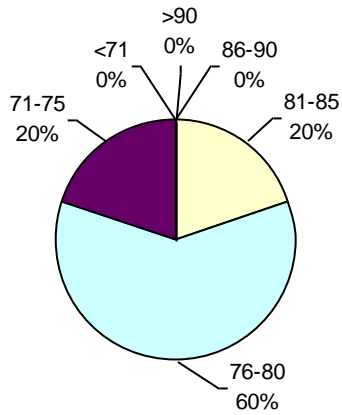

PODER GERMINATIVO DE SEMILLA "CURADA"

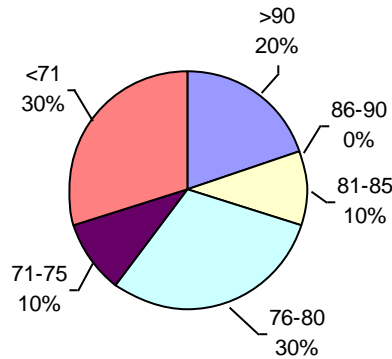
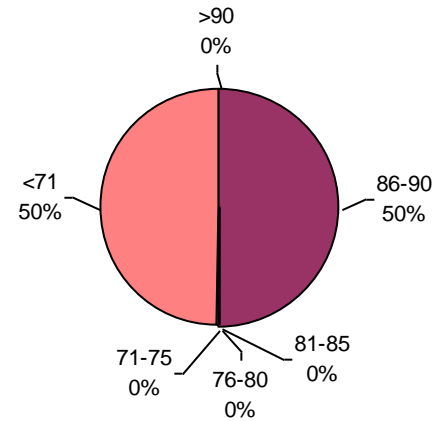

PODER GERMINATIVO Ttz

• Menos de 10 muestras
(zonas donde recién comienza cosecha)



Laboratorio Integral Esagro

PODER GERMINATIVO

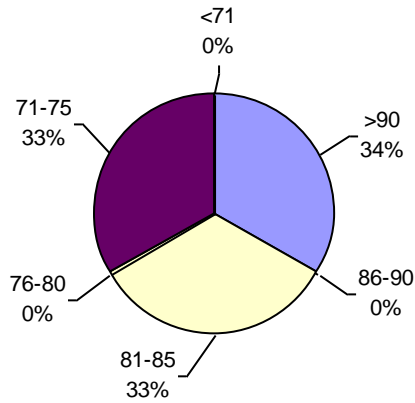

PODER GERMINATIVO DE SEMILLA "CURADA"

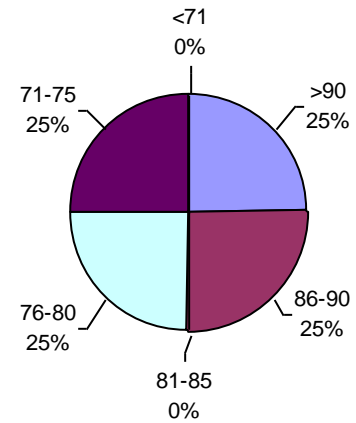

• Menos de 10 muestras
(zonas donde recién comienza cosecha)



Laboratorio Ariel Grub

PODER GERMINATIVO

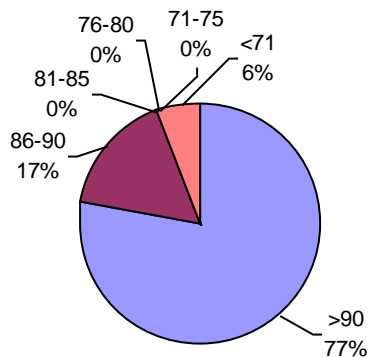

PODER GERMINATIVO DE SEMILLA "CURADA"

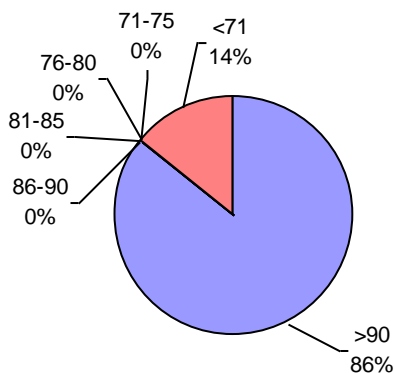

VIGOR POR COLD TEST SEMILLA "CURADA"

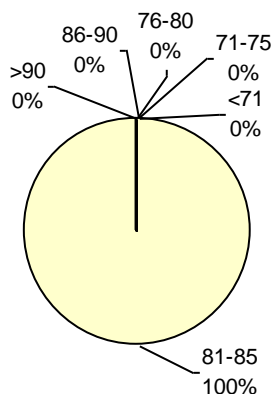
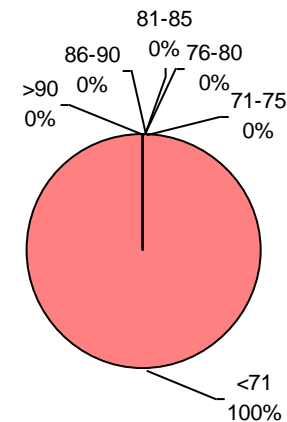

PODER GERMINATIVO Ttz

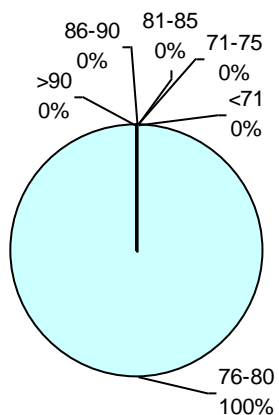

VIGOR Ttz

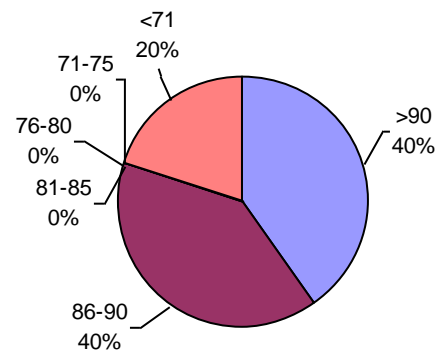

ENVEJECIMIENTO ACELERADO



I.S.E.T.A.

PODER GERMINATIVO

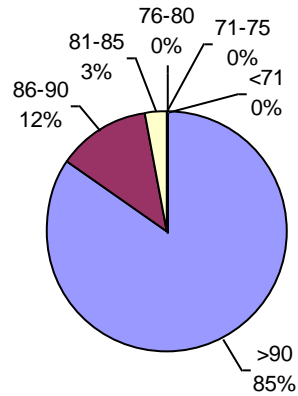

PODER GERMINATIVO DE SEMILLA "CURADA"

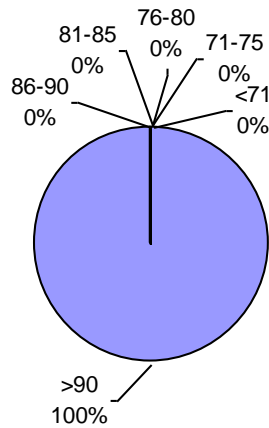
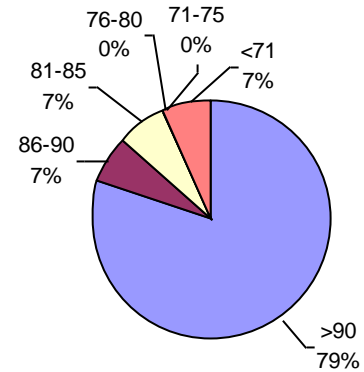

PODER GERMINATIVO Ttz

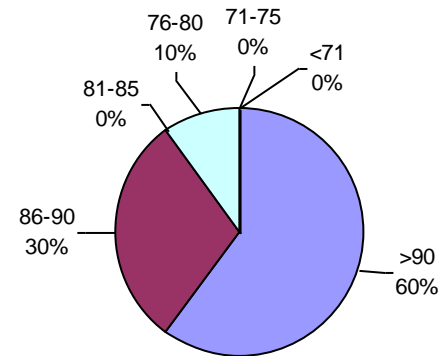

VIGOR Ttz



Consultagro Estudio Agronómico

PODER GERMINATIVO

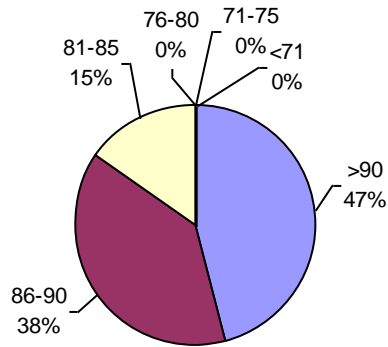

PODER GERMINATIVO DE SEMILLA "CURADA"

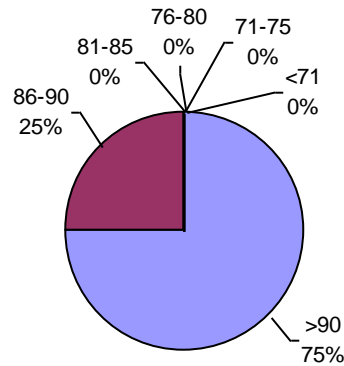

VIGOR POR COLD TEST SEMILLA "CURADA"

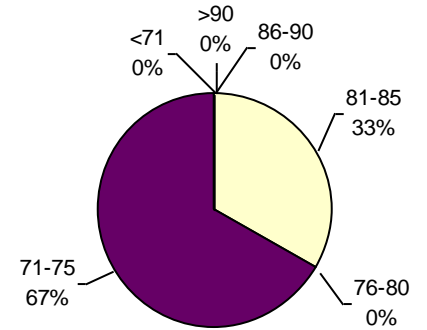

PODER GERMINATIVO Ttz

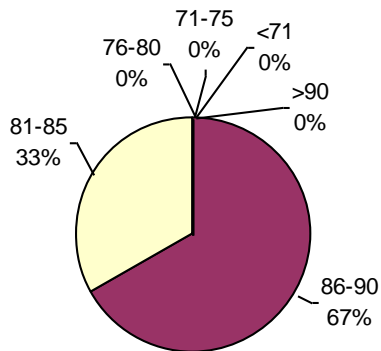

VIGOR Ttz

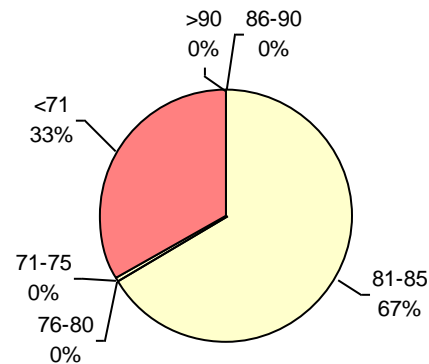

Oro Verde Servicios S.R.L.

PODER GERMINATIVO

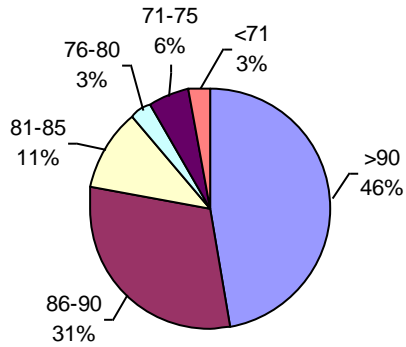

PODER GERMINATIVO DE SEMILLA "CURADA"

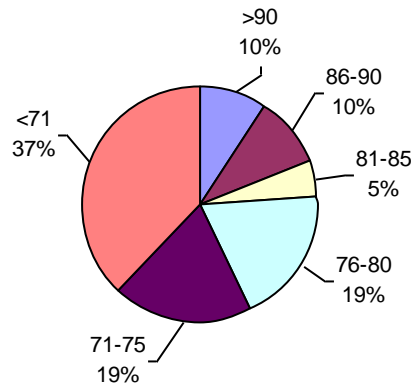
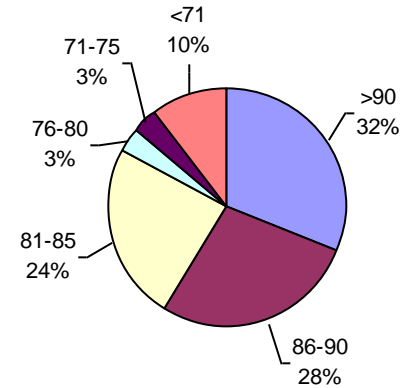

PODER GERMINATIVO Ttz

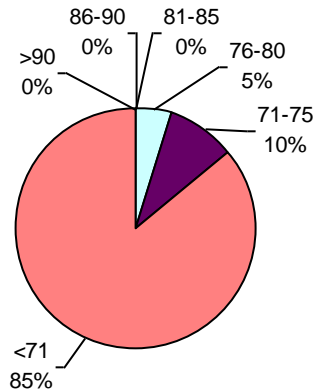

VIGOR Ttz

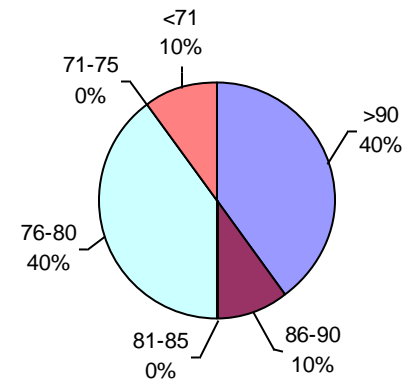

ENVEJECIMIENTO ACELERADO



Laboratorio de Especialidades Agronómicas

PODER GERMINATIVO

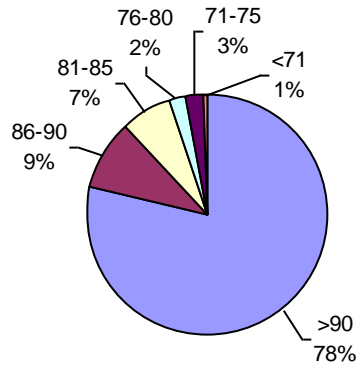

PODER GERMINATIVO DE SEMILLA "CURADA"

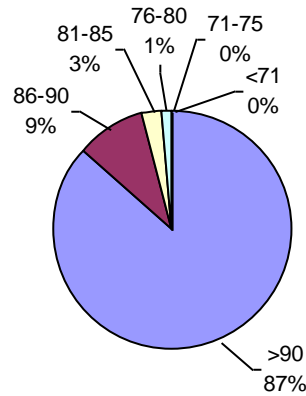

VIGOR POR COLD TEST

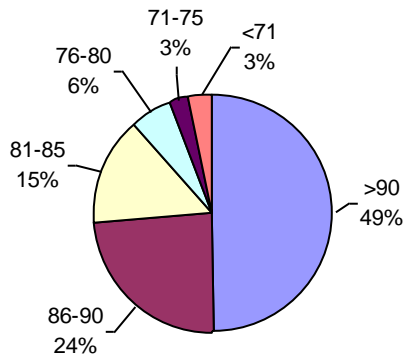
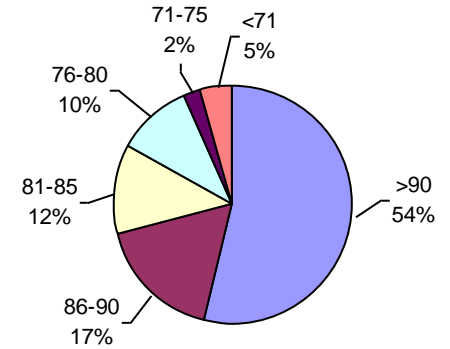

VIGOR POR COLD TEST SEMILLA "CURADA"

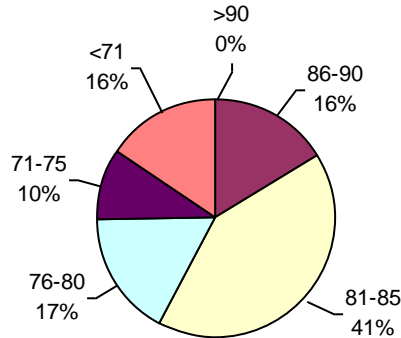

ENVEJECIMIENTO ACELERADO

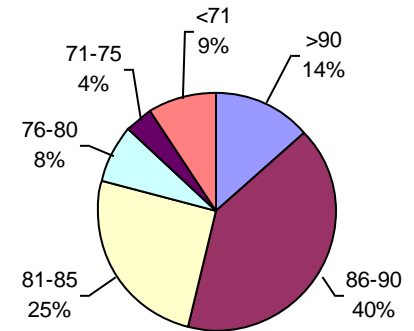

ENVEJECIMIENTO ACELERADO SEMILLA "CURADA"

Laboratorio Agrícola Venado Tuerto

PODER GERMINATIVO

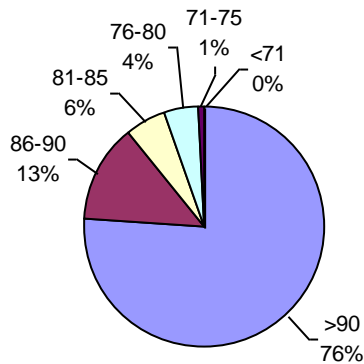

PODER GERMINATIVO DE SEMILLA "CURADA"

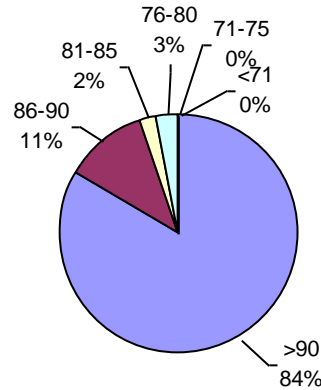

VIGOR POR COLD TEST SEMILLA "CURADA"

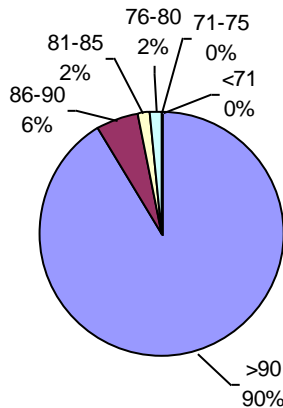
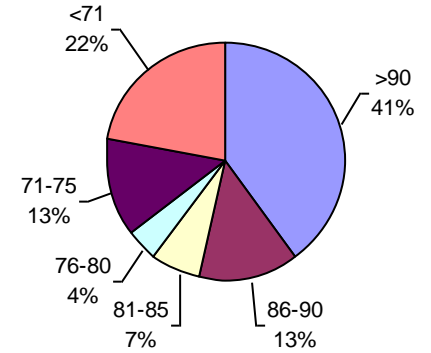

PODER GERMINATIVO Ttz

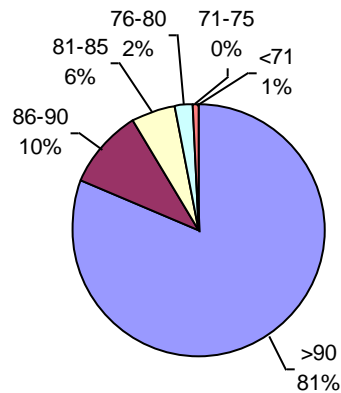

VIGOR Ttz

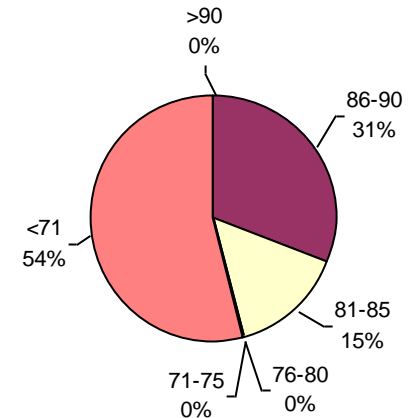

ENVEJECIMIENTO ACELERADO



Laboratorio de Análisis de Semillas Monte Buey

PODER GERMINATIVO

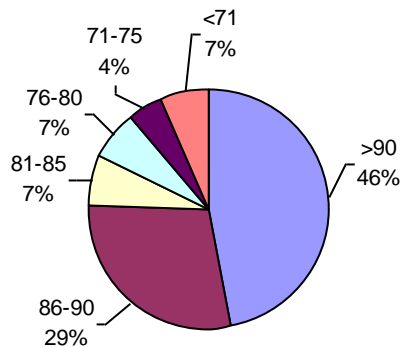

PODER GERMINATIVO DE SEMILLA "CURADA"

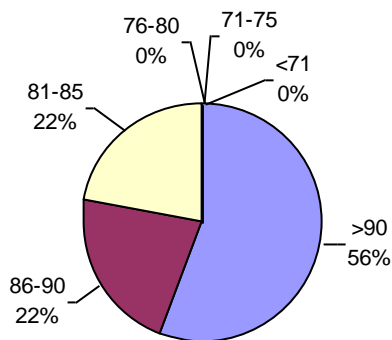

VIGOR POR COLD TEST SEMILLA "CURADA"

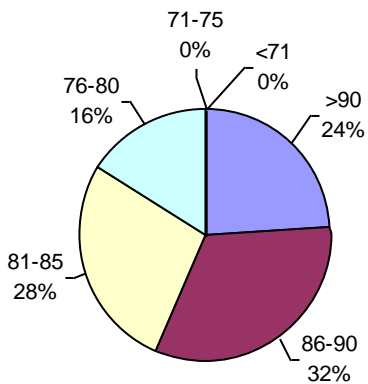
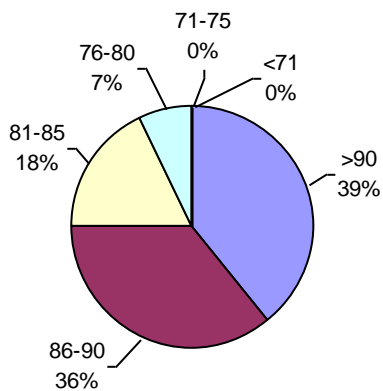
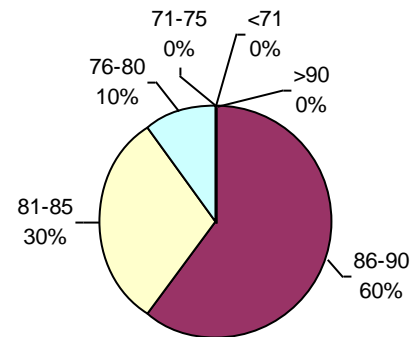

PODER GERMINATIVO Ttz

VIGOR Ttz

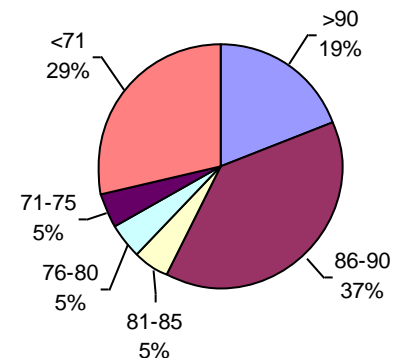

ENVEJECIMIENTO ACELERADO



Urma Pampa

PODER GERMINATIVO

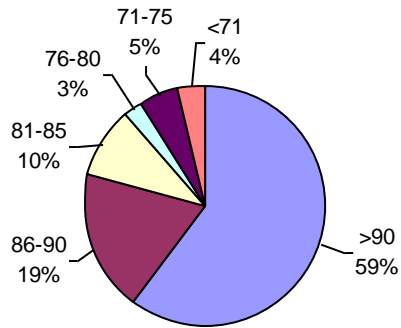

PODER GERMINATIVO DE SEMILLA "CURADA"

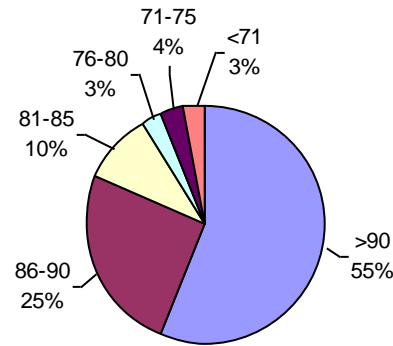

VIGOR POR COLD TEST SEMILLA "CURADA"

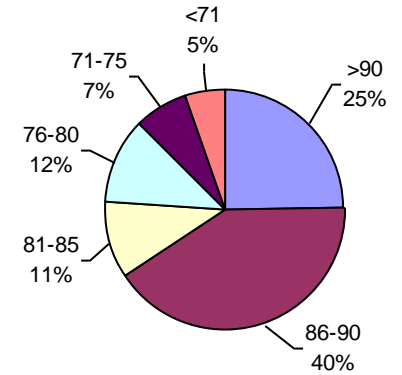

PODER GERMINATIVO Ttz

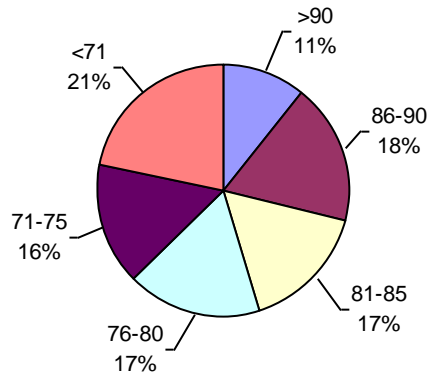
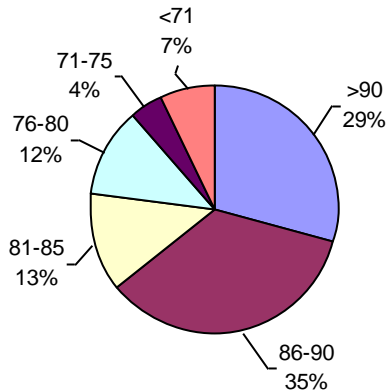

VIGOR Ttz

ENVEJECIMIENTO ACELERADO

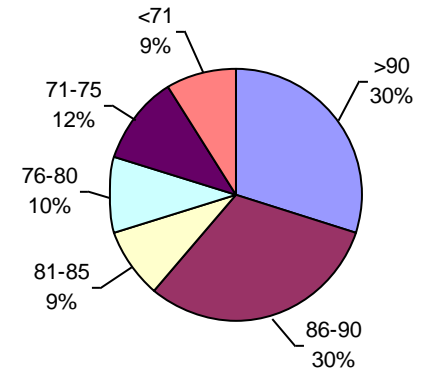

Ing. Agr. Fernanda Pacios

PODER GERMINATIVO

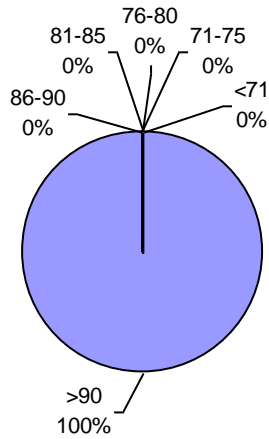

PODER GERMINATIVO DE SEMILLA "CURADA"

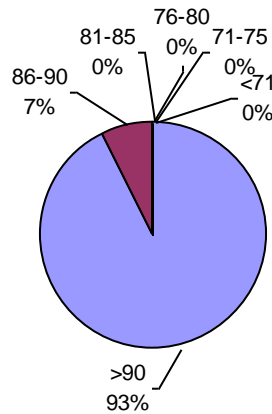
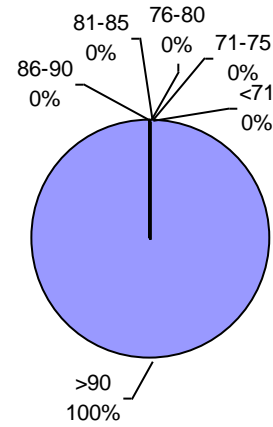

PODER GERMINATIVO Ttz

• Menos de 10 muestras (zonas donde recién comienza cosecha)

